

SUBPARCELA 6

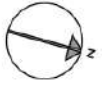

# Easy Living Costa Blanca

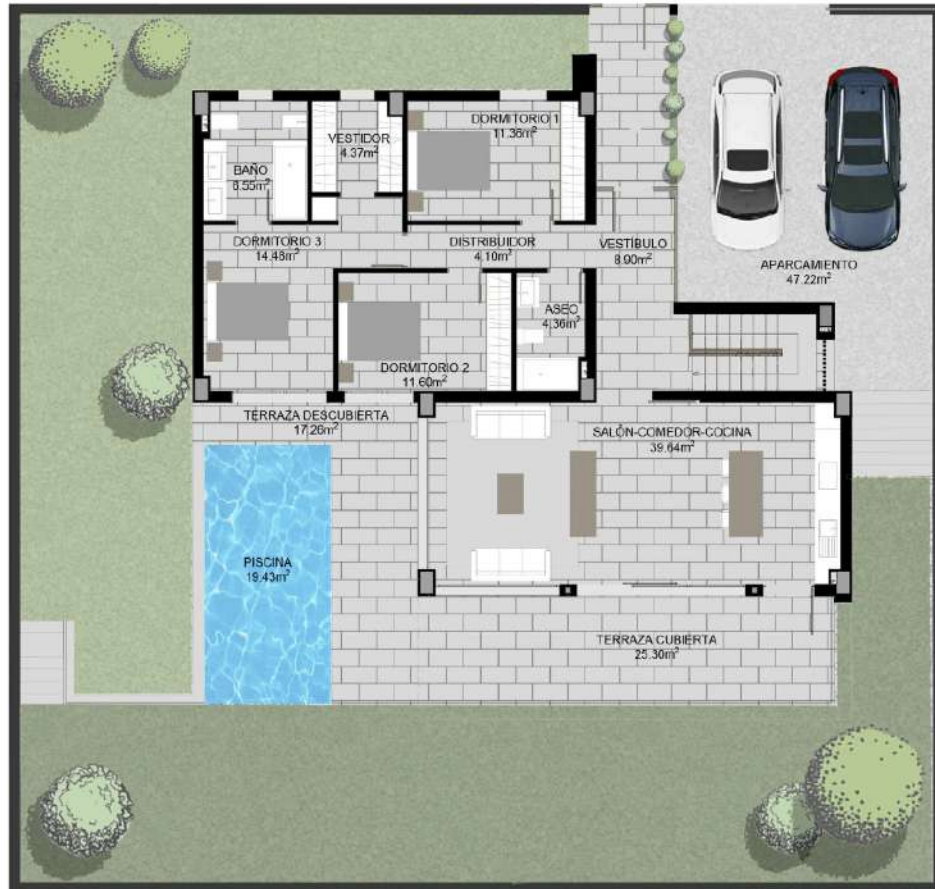

PLANTA

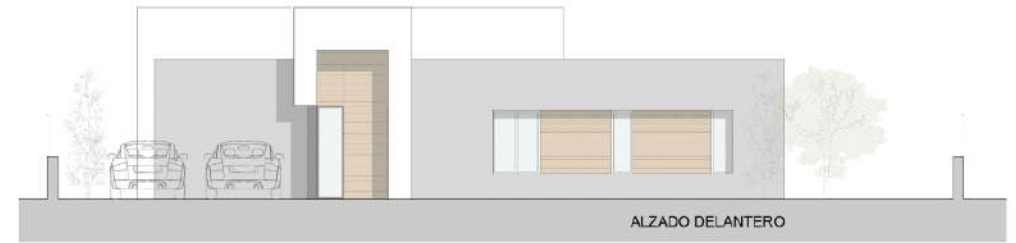

ALZADO DELANTERO

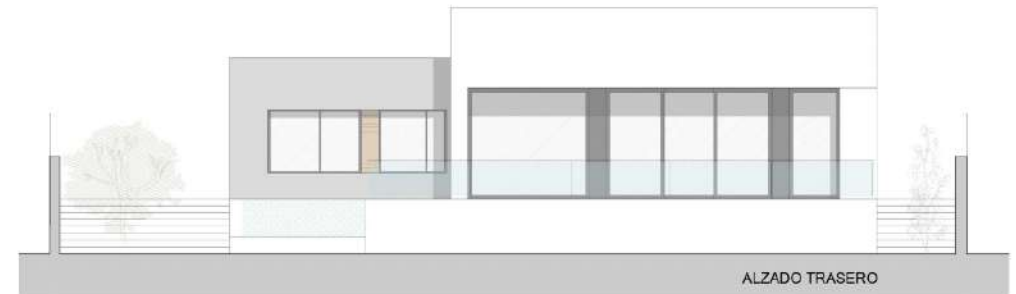

ALZADO TRASERO

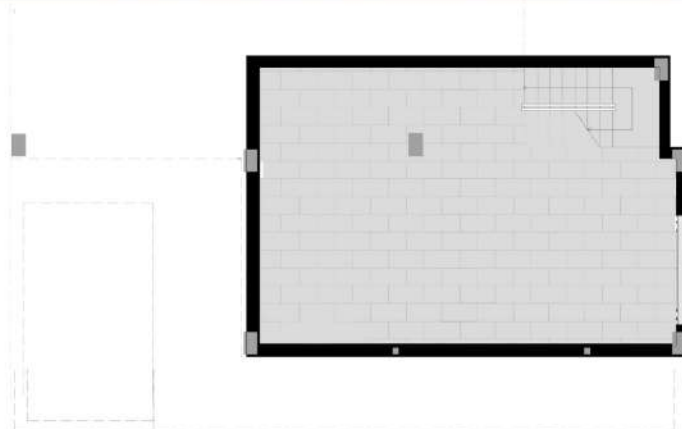

SÓTANO

PARCELA	SUPERFICIES (m <sup>2</sup> )		
	VIVIENDA		
		Sup. Construida	Sup. Computable
453,29	PLANTA BAJA	161,03	145,20
	SÓTANO	59,40	0,00

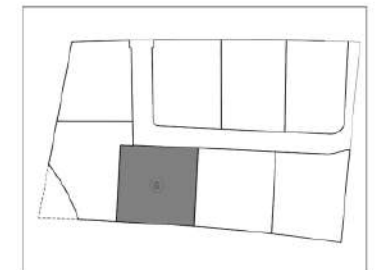

# SUBPARCELA 7

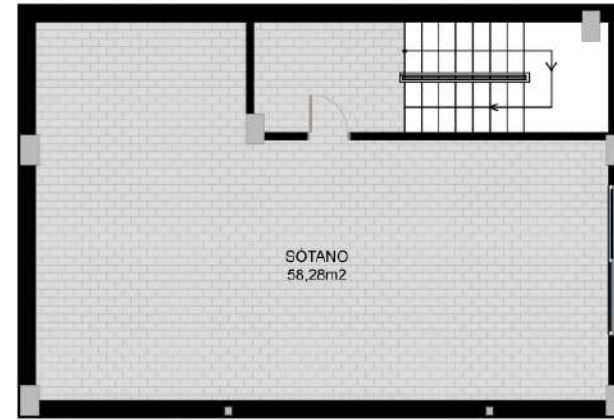
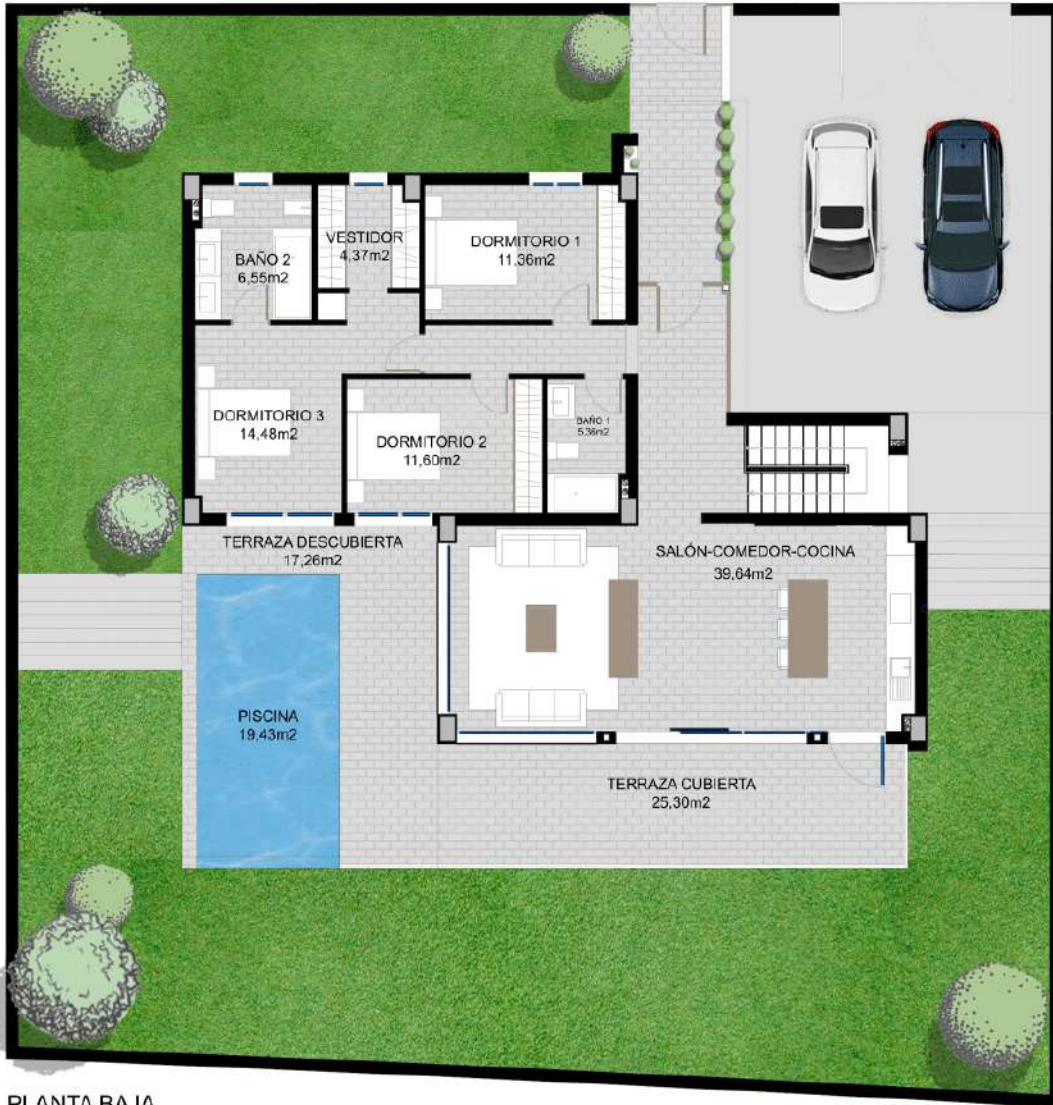

SÓTANO

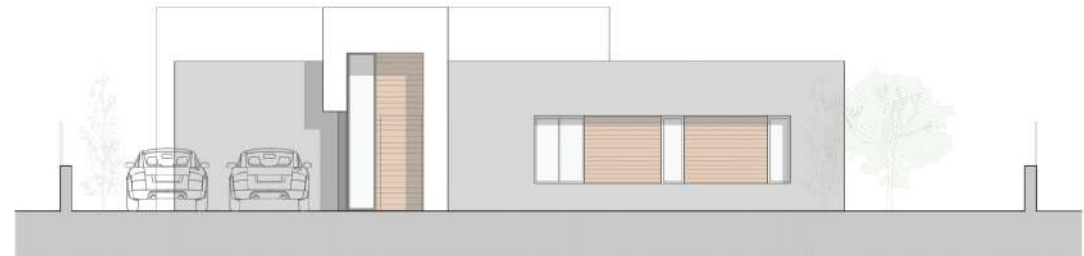

ALZADO FRONTAL



ALZADO POSTERIOR

PLANTA BAJA

PARCELA	SUPERFICIES (m <sup>2</sup> )		
	VIVIENDA	Sup. útil	Sup. Contruida
469.02	PLANTA BAJA	126.32	145.20
	SEMISÓTANO	58,28	69.60
	TOTAL	184,60	214.80

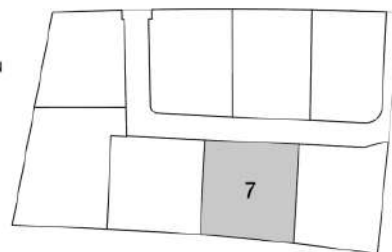



# SUBPARCELA 8

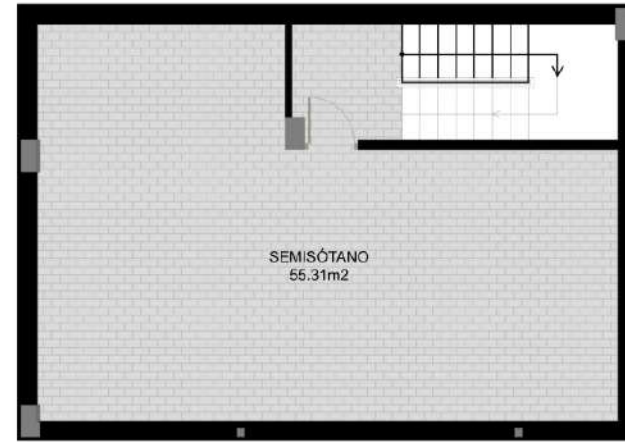
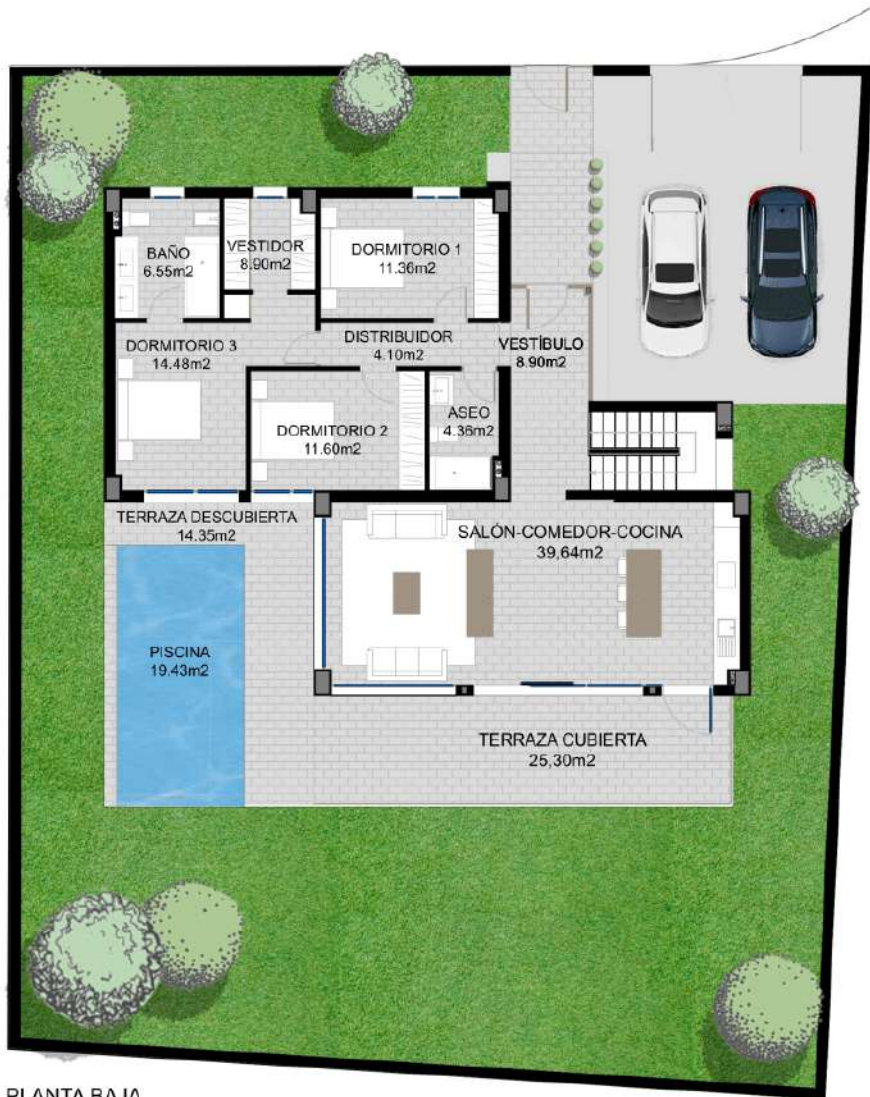

SEMISÓTANO

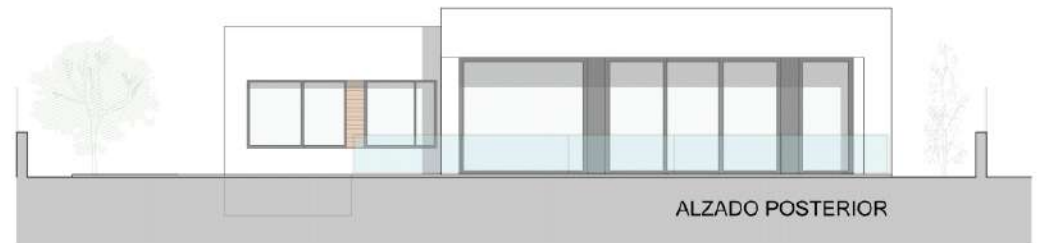
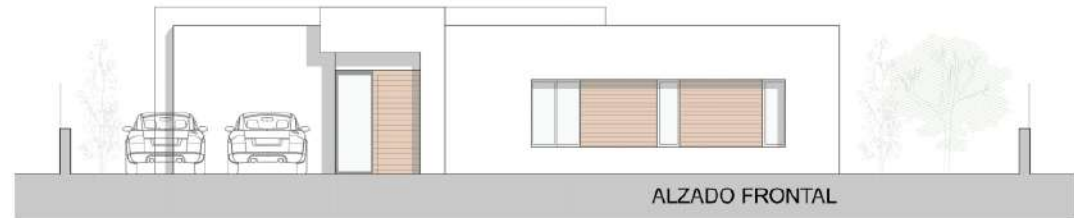

PLANTA BAJA

PARCELA	SUPERFICIES (m <sup>2</sup> )		
	VIVIENDA		
	Sup. útil	Sup. Contruida	
442,84	PLANTA BAJA	126,32	145,20
	SEMISÓTANO	56,28	59,60
	TOTAL	184,60	204,80

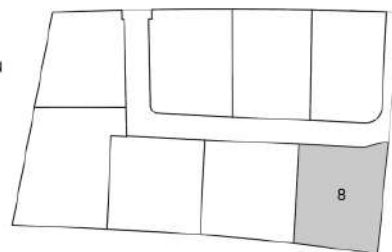

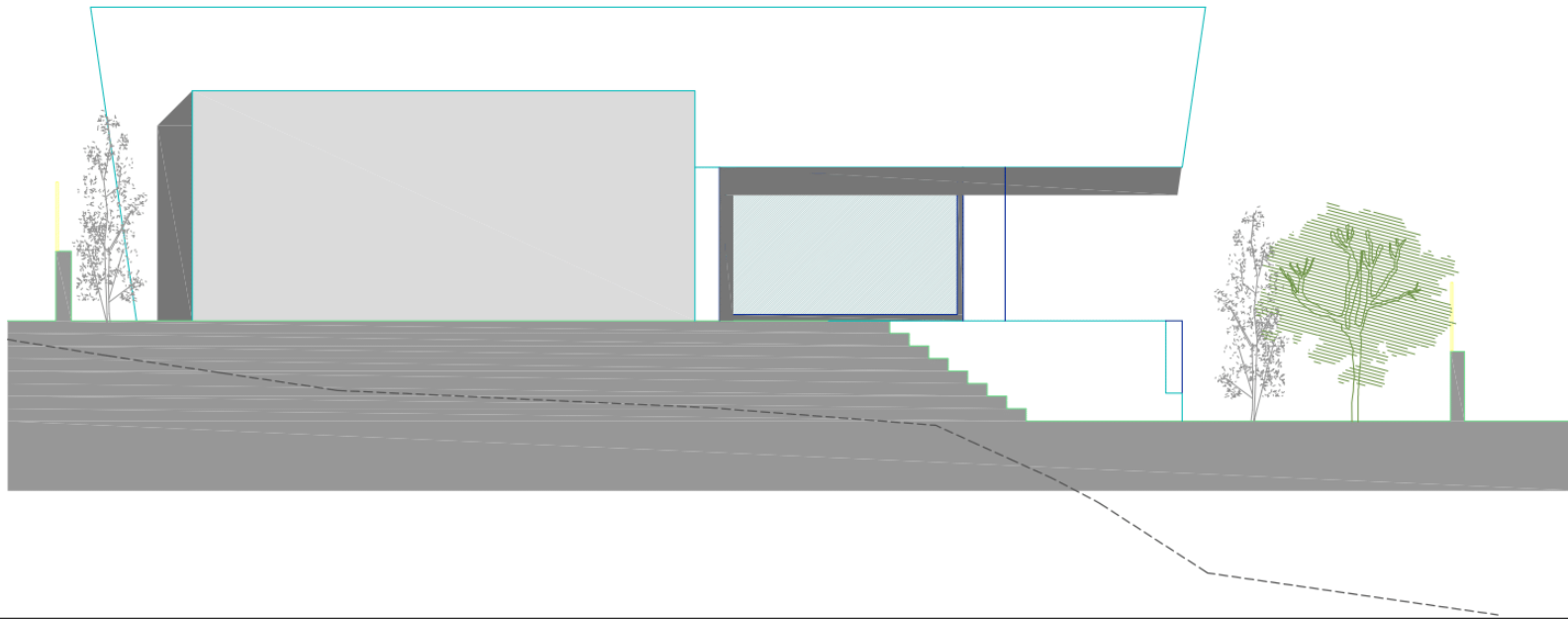
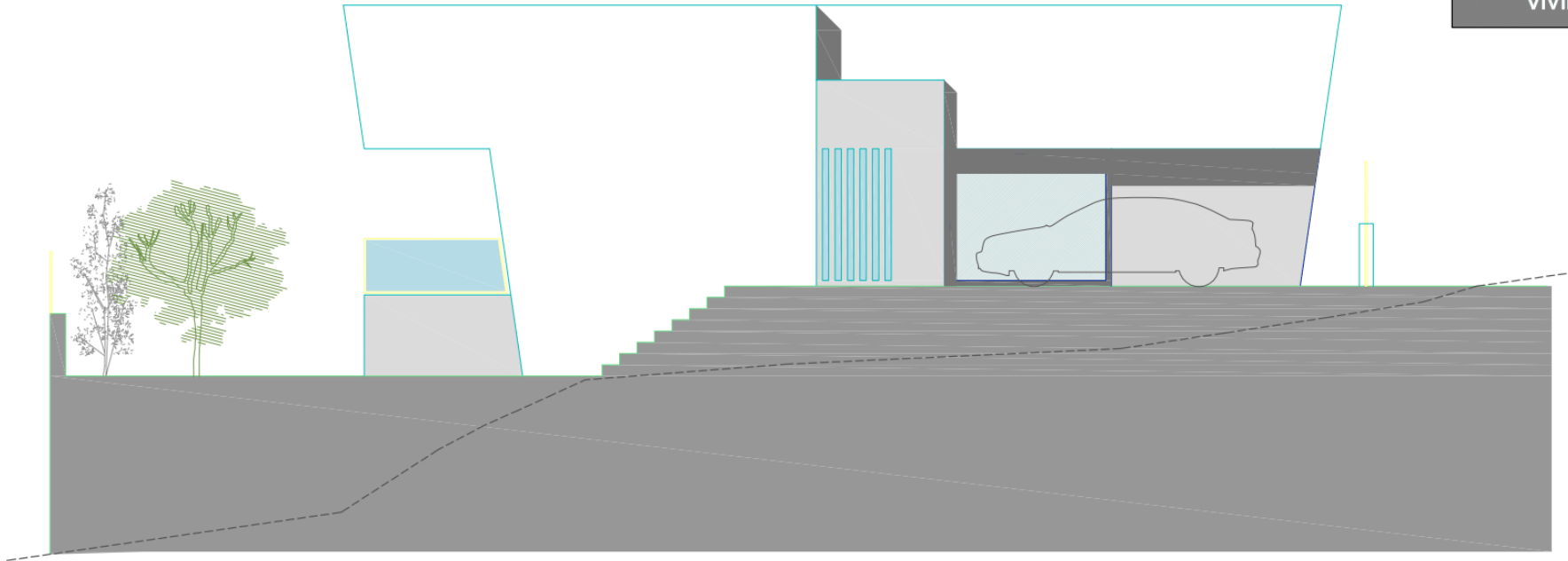

PROMOTOR:  
MIRADOR DE  
POLOP S.L.

JOSÉ MARÍA  
CARRASCO  
ARQUITECTO &  
ASOCIADOS SLP

PROYECTO BÁSICO MOD DE 1 VIVIENDA UNIFAMILIAR AISLADA  
PARCELA Nº34 DEL PAU 1 - URB. Balcón del PONDIG  
POLOP DE LA MARINA (ALICANTE)

PLANO Nº 7  
ESCALA  
FECHA

ALZADOS  
A3@1:75  
JUNIO DE 2018

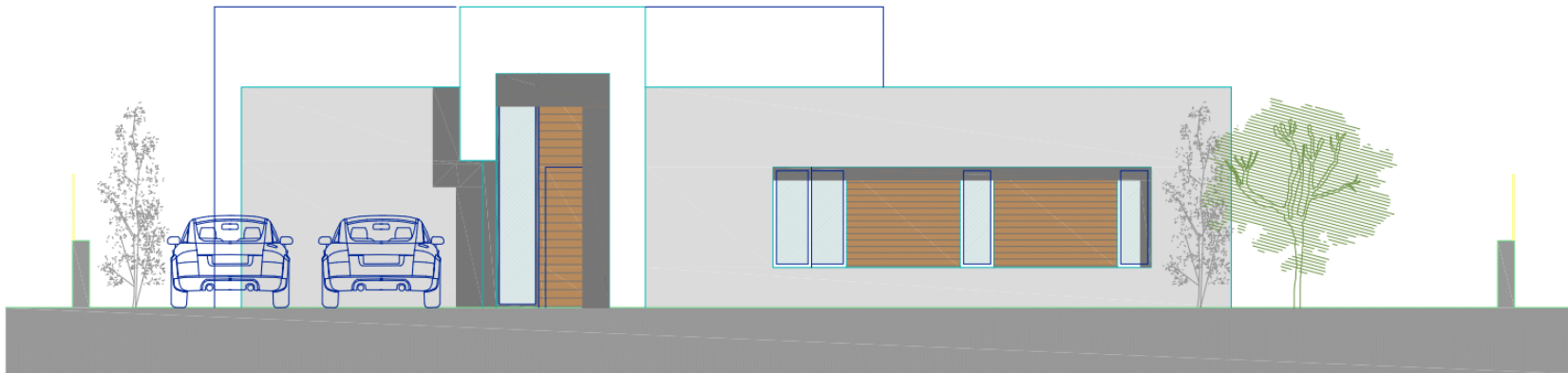
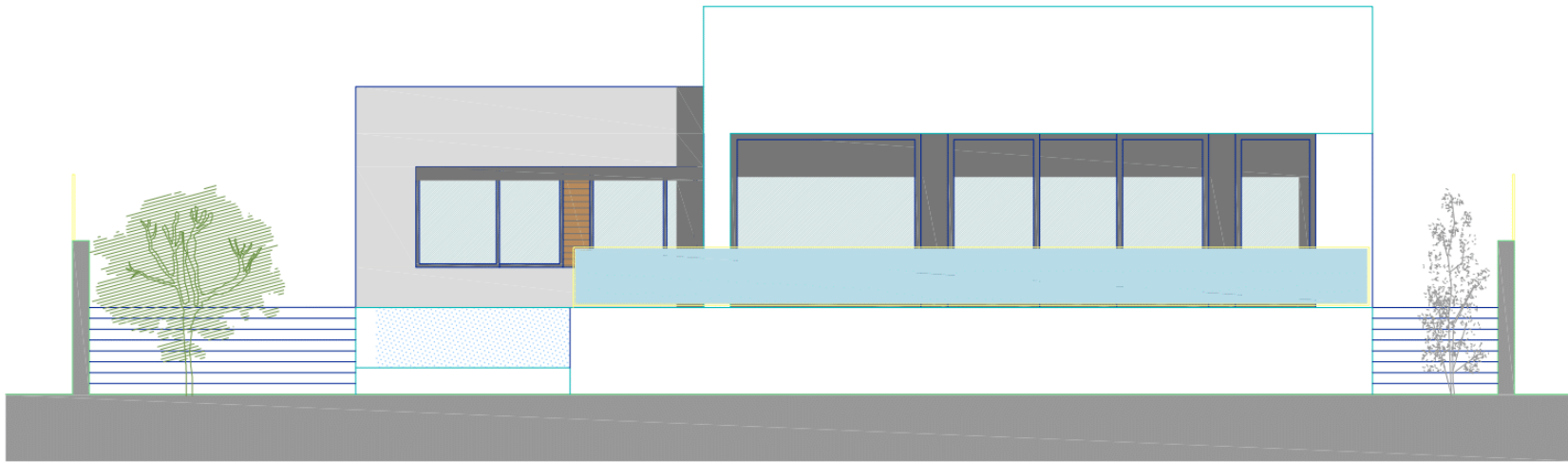

PROMOTOR:  
MIRADOR DE  
POLOP S.L.

JOSÉ MARÍA  
CARRASCO  
ARQUITECTO &  
ASOCIADOS SLP

PROYECTO BÁSICO MOD DE 1 VIVIENDA UNIFAMILIAR AISLADA  
PARCELA Nº34 DEL PAU 1 - URB. Balcón del Pondig  
POLOP DE LA MARINA (ALICANTE)

PLANO Nº 8  
ESCALA  
FECHA

ALZADOS  
A3@1:75  
JUNIO DE 2018